

VERIFY SPACE NEEDED FOR CLIENT'S SOFA

Note: depth of side table dependent on alignment with corner of wall at west elevation

LEGEND	
Existing wall to remain	
New Wall: 3.5" metal stud with 5/8" sheetrock on both sides	
line of cabinetry face	
line of baseboard	

Coordinate AV wiring and equipment requirements with AV professional

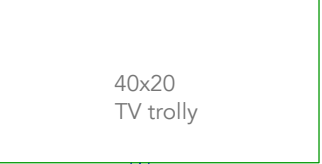

40x20 TV trolley

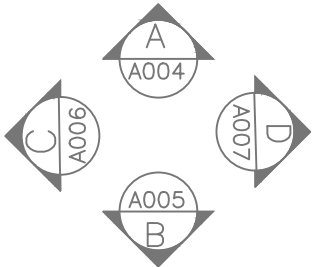

jacquelinehosford
interior design llc

3875 Waldo Avenue - Suite 9T
Riverdale, NY 10463
347-482-1700
info@jacquelinehosforddesign.com

Architect of Record

DESIGNED BY: J. Hosford
DRAWN BY:
CHECKED BY: A. Macklin

DATE: 01-01-20--
REVISION:

Project Name & Address

RESIDENCE
524 East 72nd STREET, PH3
NEW YORK, NY 10021
49TH FLOOR

Drawing Title

LIBRARY PLAN
with dimensions

Drawing Number

A001

Date: 00-00-20--
Scale: 1/4"=1'-0"

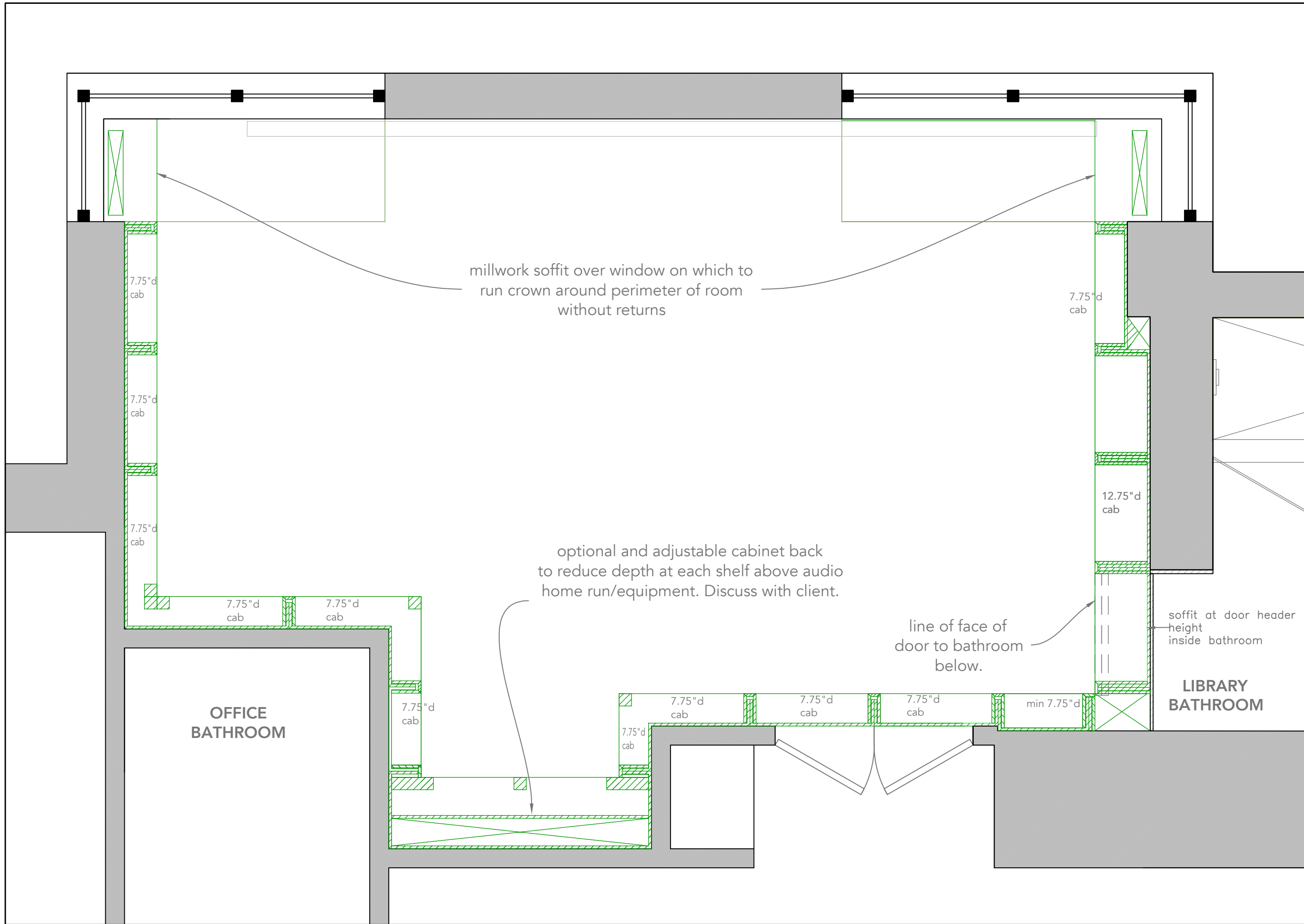

jacquelinehosford
interior design llc

3875 Waldo Avenue - Suite 9T
Riverdale, NY 10463
347-482-1700
info@jacquelinehosforddesign.com

Architect of Record

DESIGNED BY: J. Hosford

DRAWN BY:

CHECKED BY: A. Macklin

DATE:

REVISION:

01-01-20--

Project Name & Address

RESIDENCE
524 East 72nd STREET, PH3
NEW YORK, NY 10021

49TH FLOOR

Drawing Title

LIBRARY PLAN
above door header height

Drawing Number

A002

Date: 00-00-20--

Scale: 1/2" = 1'-0"

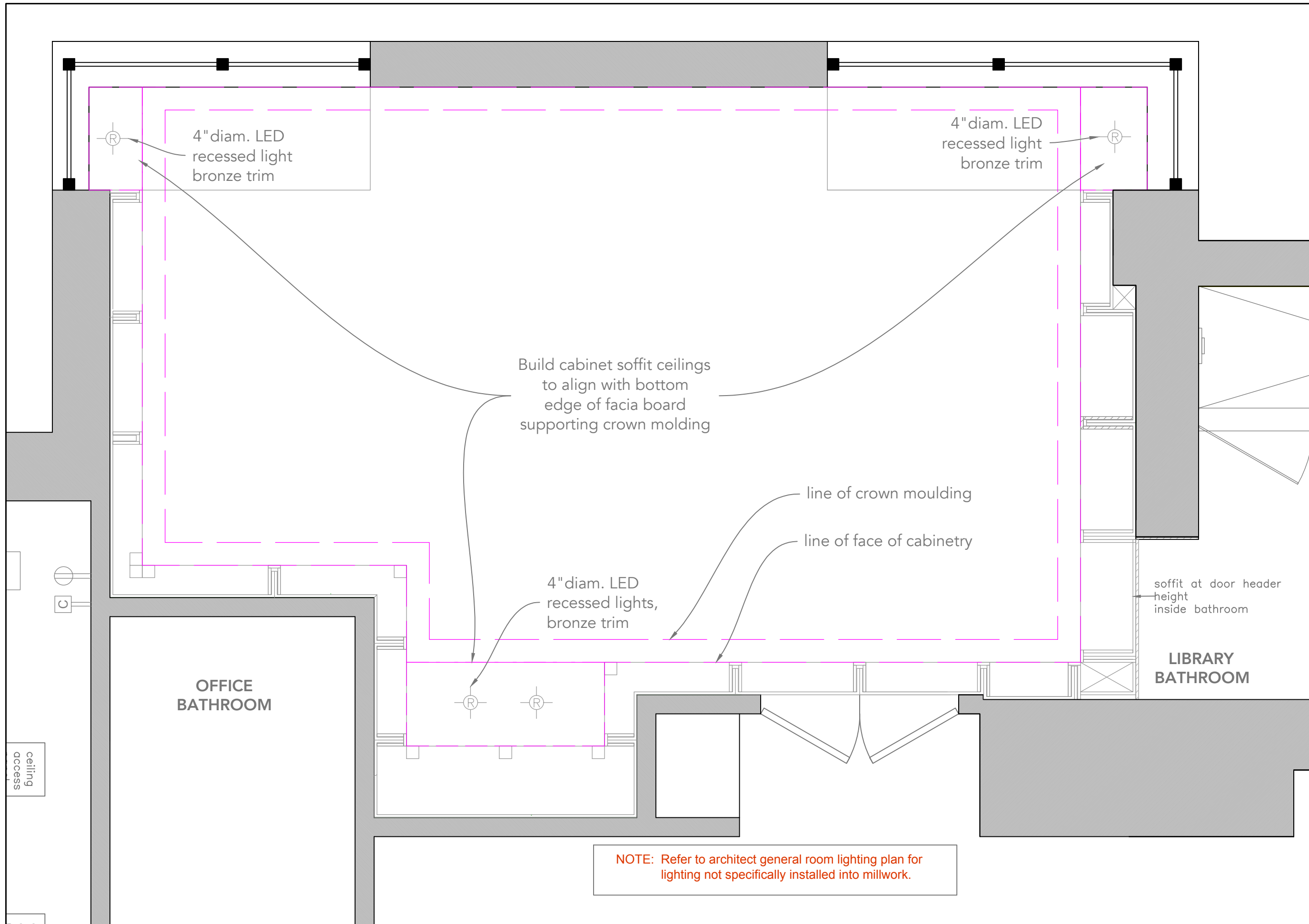

jacquelinehosford
interior design llc

3875 Waldo Avenue - Suite 9T
Riverdale, NY 10463
347-482-1700
info@jacquelinehosforddesign.com

Architect of Record

DESIGNED BY:	J. Hosford
DRAWN BY:	
CHECKED BY:	A. Macklin

DATE:	REVISION:
01-01-20--	

Project Name & Address

RESIDENCE
524 East 72nd STREET, PH3
NEW YORK, NY 10021
49TH FLOOR

Drawing Title

**LIBRARY REFLECTED
CEILING PLAN**

Drawing Number

A003

Date: 00-00-20--	Scale: 1/2"=1'-0"
------------------	-------------------

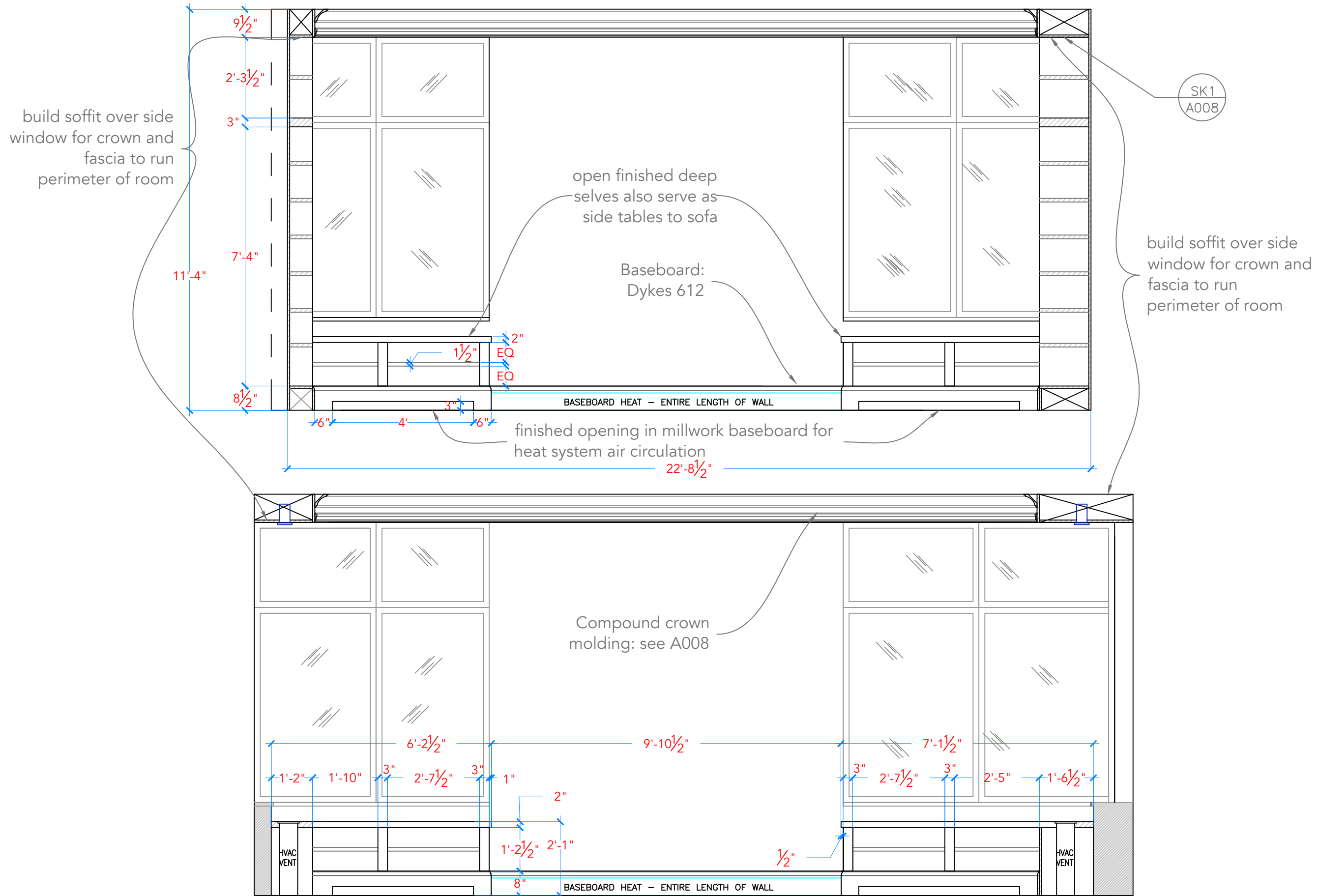

jacquelinehosford
interior design llc

3875 Waldo Avenue - Suite 9T
Riverdale, NY 10463
347-482-1700
info@jacquelinehosforddesign.com

Architect of Record

DESIGNED BY:	J. Hosford
DRAWN BY:	
CHECKED BY:	A. Macklin

DATE:	REVISION:
01-01-20--	

Project Name & Address

RESIDENCE
524 East 72nd STREET, PH3
NEW YORK, NY 10021

49TH FLOOR

Drawing Title

LIBRARY NORTH
ELEVATION

Drawing Number

A004

Date: 00-00-20--

Scale: 3/8" = 1'-0"

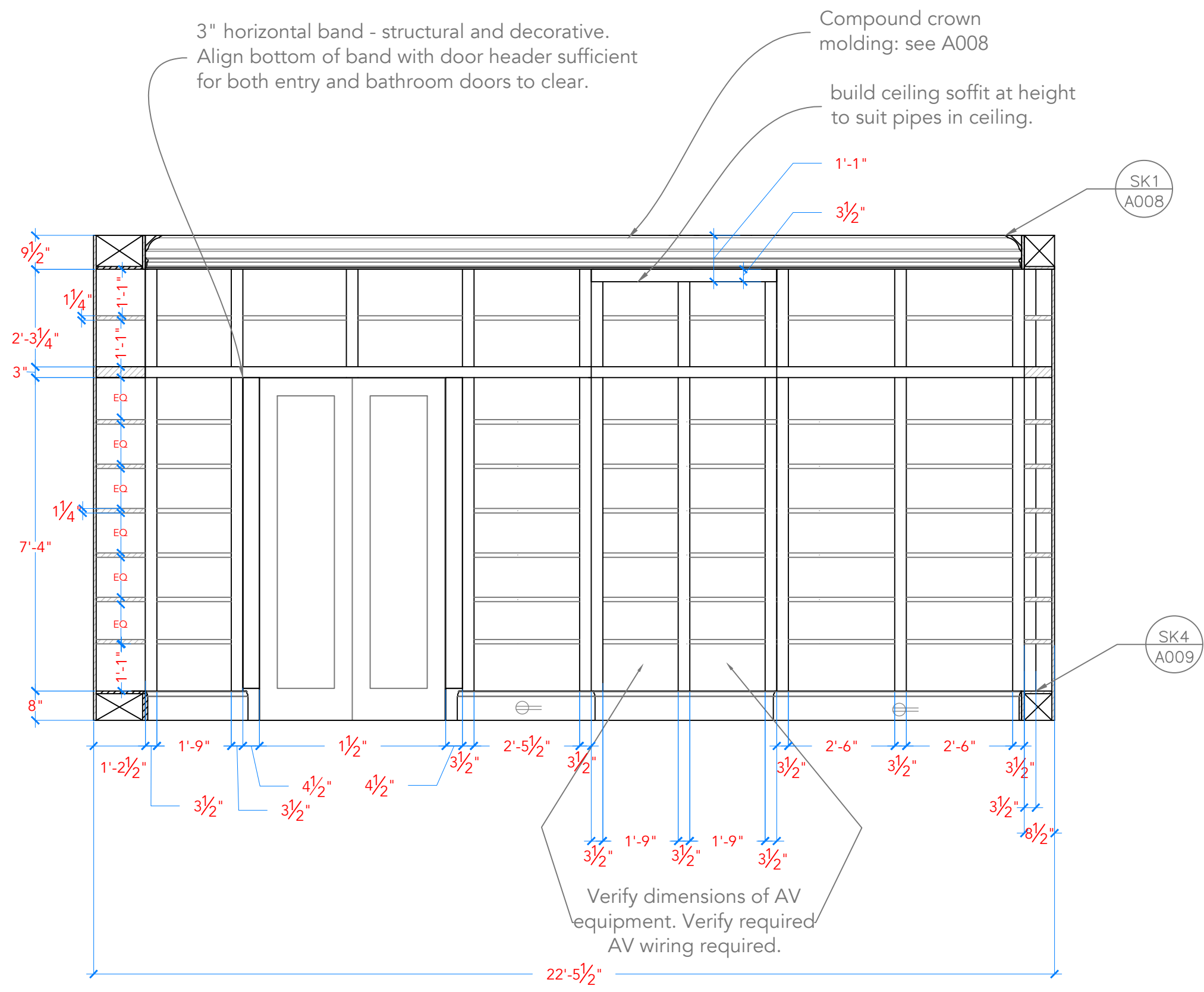

jacquelinehosford
interior design llc

3875 Waldo Avenue - Suite 9T
Riverdale, NY 10463
347-482-1700
info@jacquelinehosforddesign.com

Architect of Record

DESIGNED BY: J. Hosford
DRAWN BY:
CHECKED BY: A. Macklin

DATE: 01-01-20--
REVISION:

Project Name & Address

RESIDENCE
524 East 72nd STREET, PH3
NEW YORK, NY 10021
49TH FLOOR

Drawing Title

LIBRARY SOUTH ELEVATION

Drawing Number

A005

Date: 00-00-20--
Scale: 3/8" = 1'-0"

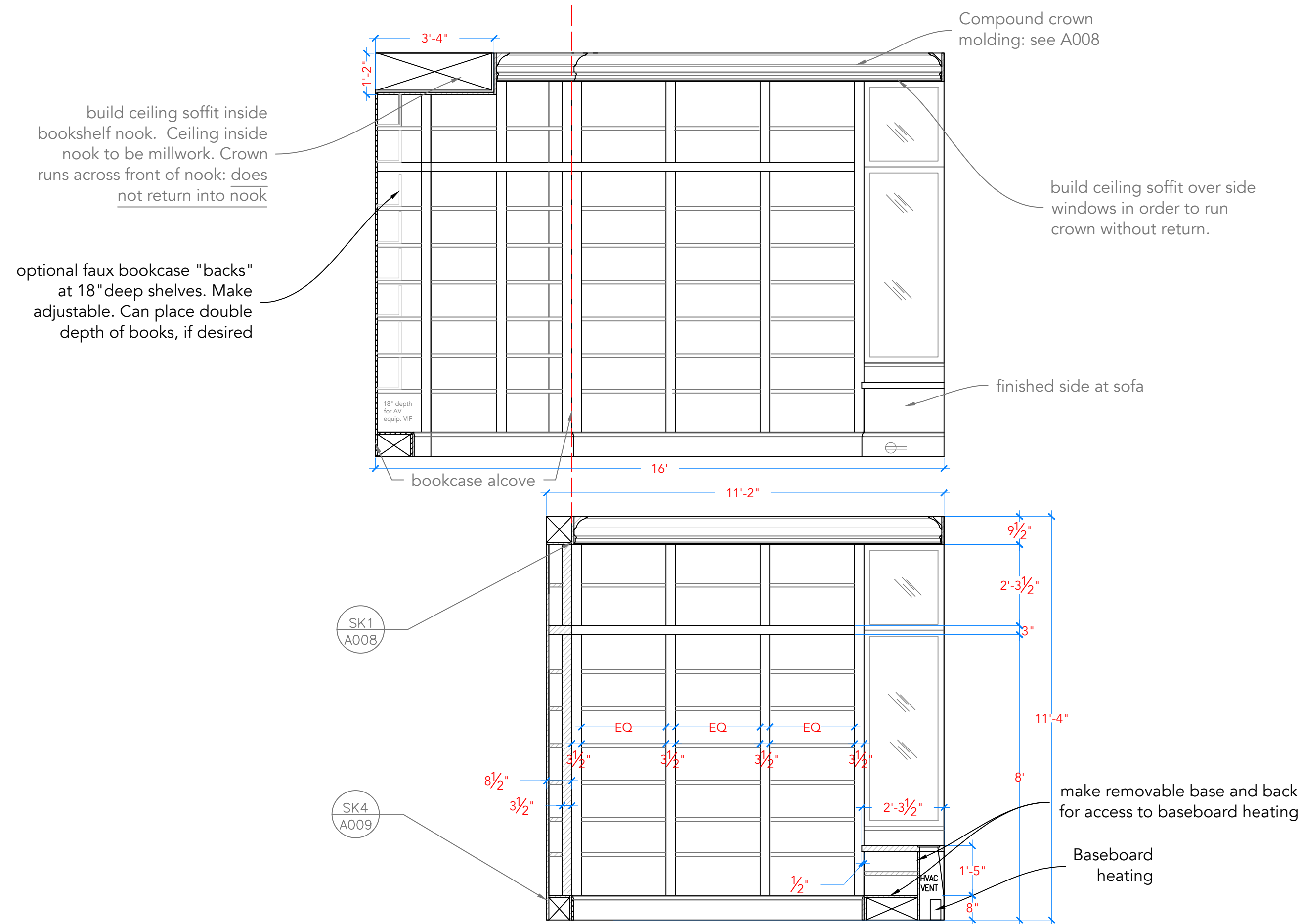

jacquelinehosford
interior design llc

3875 Waldo Avenue - Suite 9T
Riverdale, NY 10463
347-482-1700
info@jacquelinehosforddesign.com

Architect of Record

DESIGNED BY:	J. Hosford
DRAWN BY:	
CHECKED BY:	A. Macklin

DATE:	REVISION:
01-01-20--	

Project Name & Address

RESIDENCE
524 East 72nd STREET, PH3
NEW YORK, NY 10021
49TH FLOOR

Drawing Title

LIBRARY WEST
ELEVATION

Drawing Number

A006

Date: 00-00-20-- Scale: $\frac{3}{8}" = 1'-0"$

EAST SECTION ELEVATION SHOWING SECTION OF DEEPER BOOKCASES ALONG SOUTH WALL.

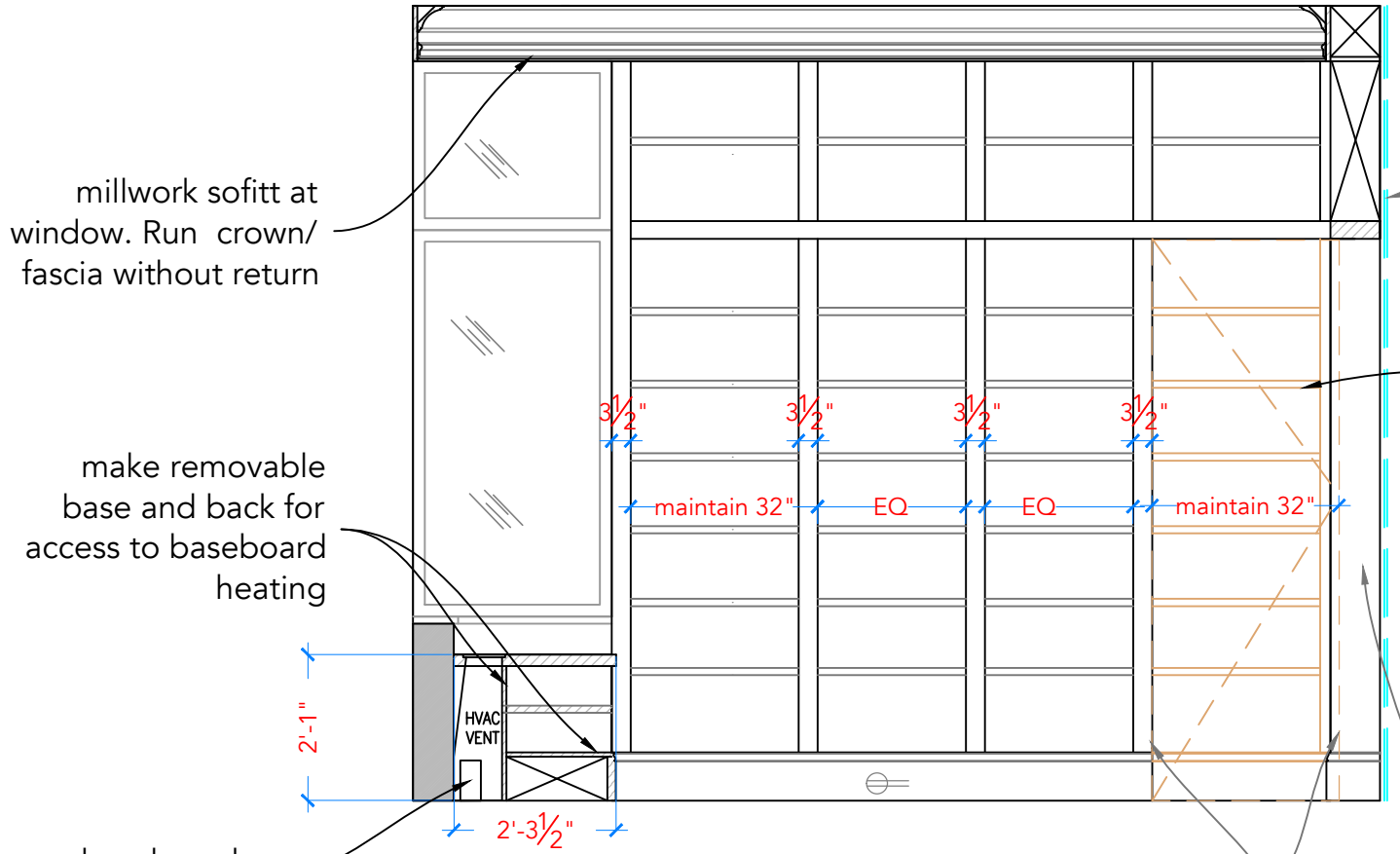

millwork soffitt at window. Run crown/fascia without return

make removable base and back for access to baseboard heating

baseboard heating

2'-1 1/4"

2'-3 1/2"

3 1/4" 3 1/4" 3 1/4" 3 1/4"
maintain 32" EQ EQ maintain 32"

opearble door to bath. inswing hinge right.

side panel bookcase to east of entry doorway.

EAST SECTION ELEVATION SHOWING SECTION OF SHALLOW BOOKCASES TO RIGHT OF BATH DOOR

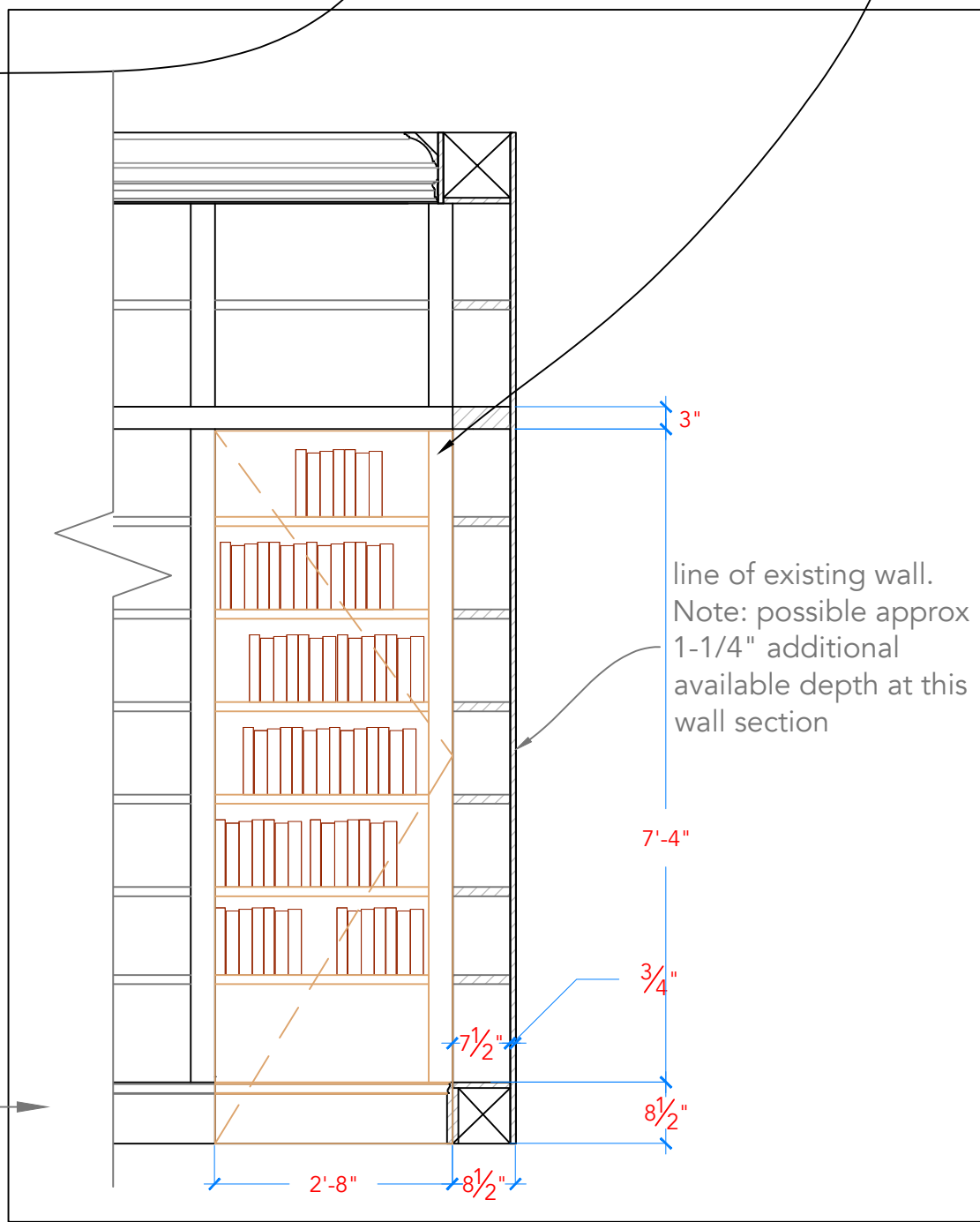

line of existing wall. approx 1-1/4" available depth gain.

add faux shelf edges and right hand vertical faux standard. Add custom faux book spines from www.manorbindery.com.uk

line of existing wall. Note: possible approx 1-1/4" additional available depth at this wall section

7'-4"

3/4"

7 1/2"

8 1/2"

2'-8"

8 1/2"

jacquelinehosford
interior design llc

3875 Waldo Avenue - Suite 9T
Riverdale, NY 10463
347-482-1700
info@jacquelinehosforddesign.com

Architect of Record

DESIGNED BY: J. Hosford

DRAWN BY:

CHECKED BY: A. Macklin

DATE: REVISION:

01-01-20--

Project Name & Address

RESIDENCE
524 East 72nd STREET, PH3
NEW YORK, NY 10021
49TH FLOOR

Drawing Title

LIBRARY EAST ELEVATION

Drawing Number

A007

Date: 00-00-20-- Scale: 3/8" = 1'-0"

SK-1: CROWN MOULDNG DETAIL

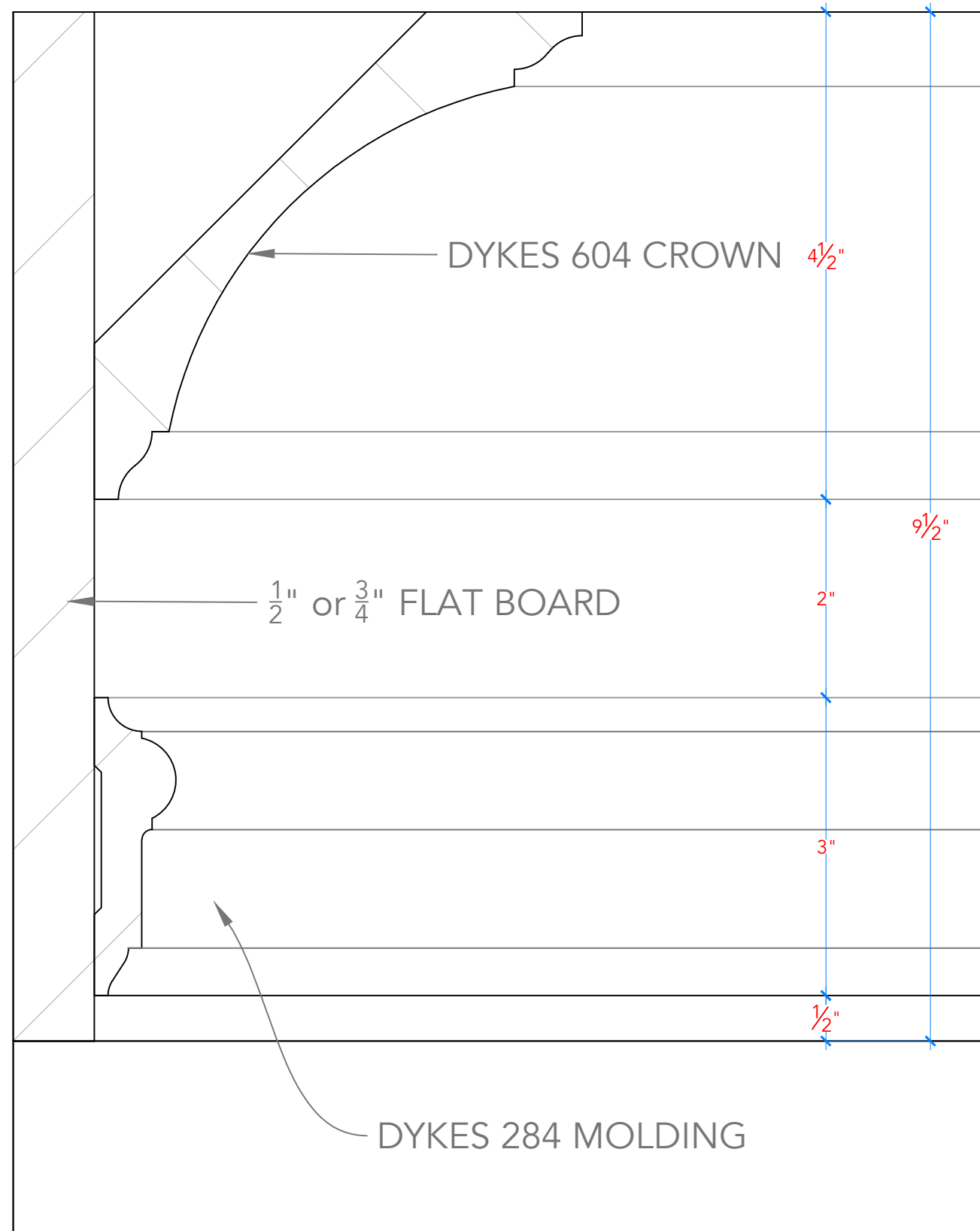

BASEBOARD: DYKES 612 - 8-1/4"H
CROWN: DYKES 604,
 with 1/2" FLAT
 with DYKES 284
SHELF EDGES: FLAT
RAIL/STILE: FLAT

SK-2: SECTION OF TYPICAL COLUMN

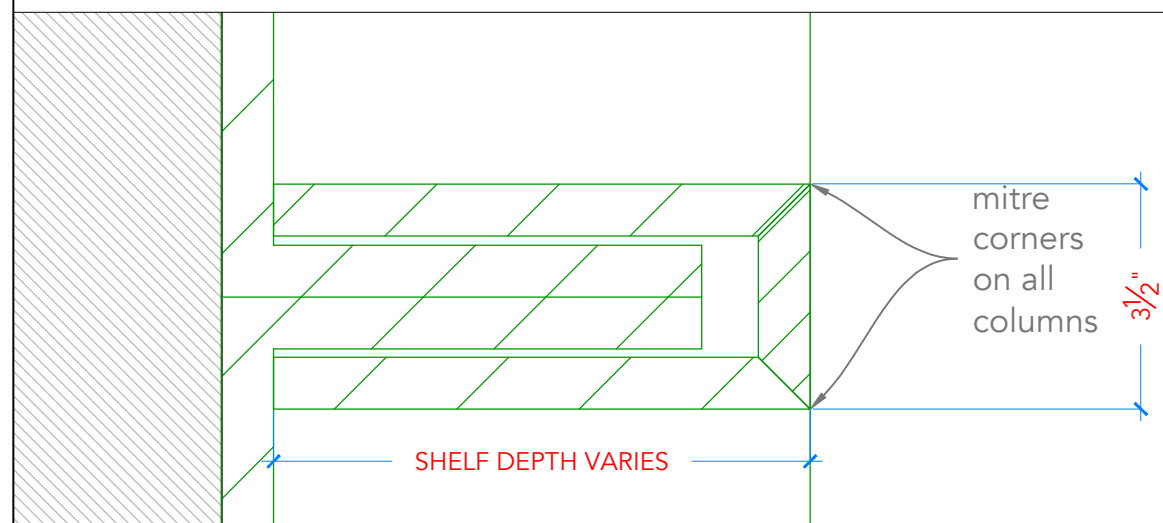

SK-3: SECTION OF END COLUMNS

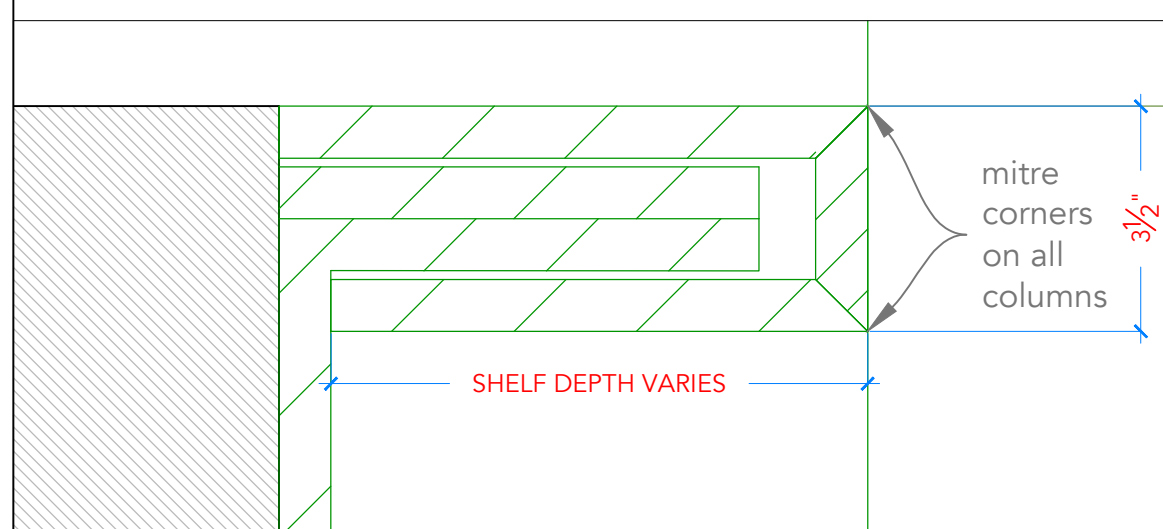

jacqueline hosford
interior design llc

3875 Waldo Avenue - Suite 9T
Riverdale, NY 10463
347-482-1700
info@jacquelinehosforddesign.com

Architect of Record

DESIGNED BY:	J. Hosford
DRAWN BY:	
CHECKED BY:	A. Macklin

DATE:	REVISION:
01-01-20--	

Project Name & Address

RESIDENCE
524 East 72nd STREET, PH3
NEW YORK, NY 10021

49TH FLOOR

Drawing Title

LIBRARY DETAILS
(page 1 of 2)

Drawing Number

A008

Date: 00-00-20--

Scale: 3/8" = 1'-0"

SK-4: BASEBOARD AT BOOKCASE

SCALE: 3" = 1'-0"

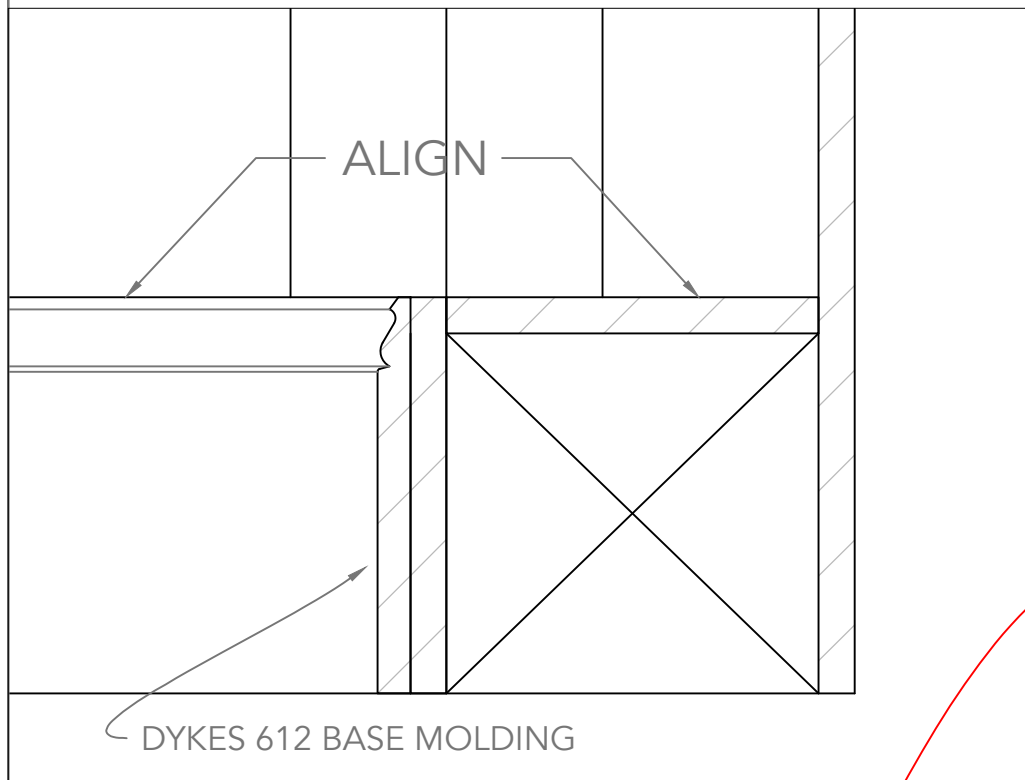

SK-5: DETAIL AT BOOKCASE DOOR

SCALE: NONE

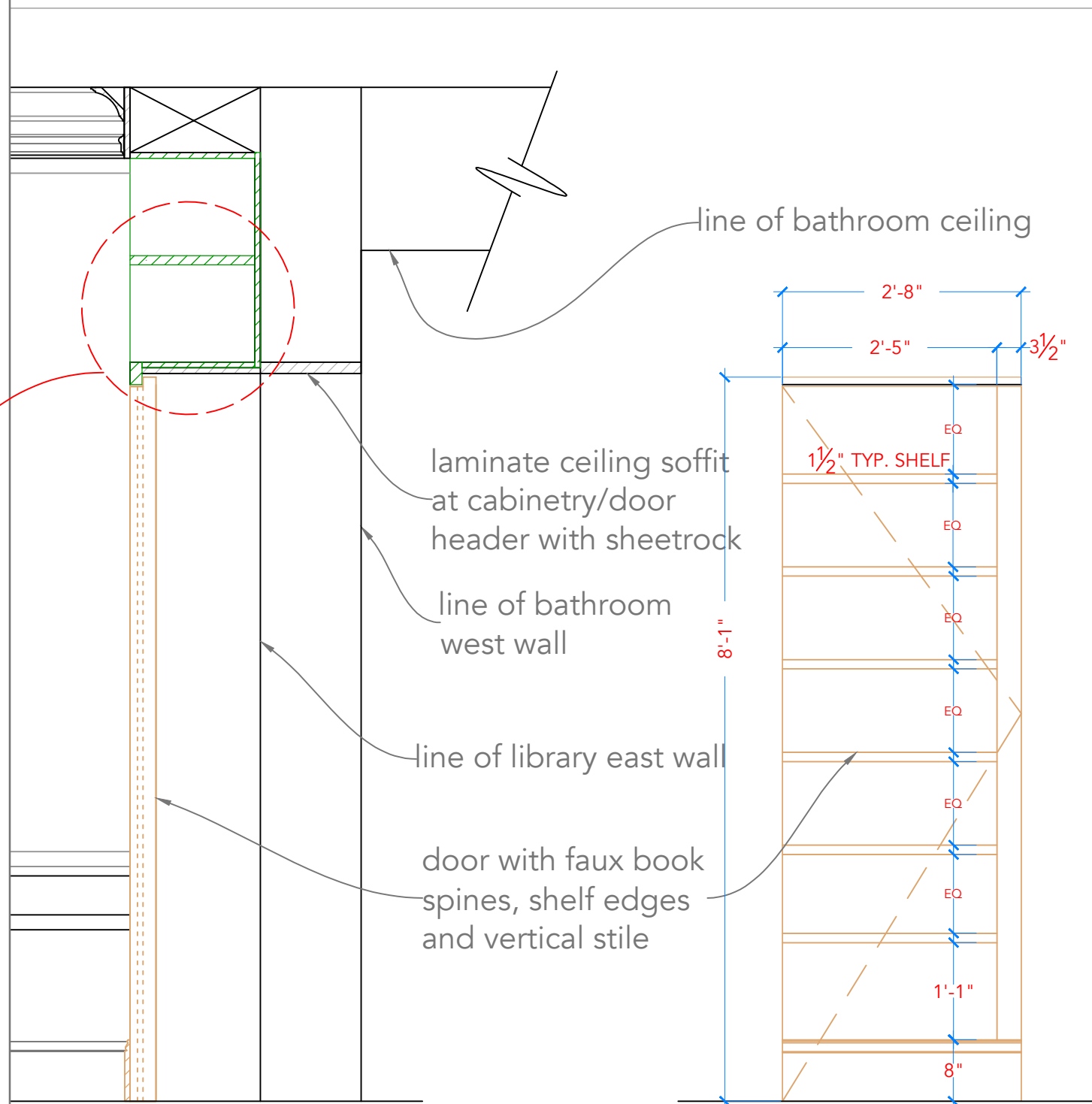

DOOR SECTION

DOOR ELEVATION

SK-6: HEADER AT BATH DOOR

SCALE: NONE

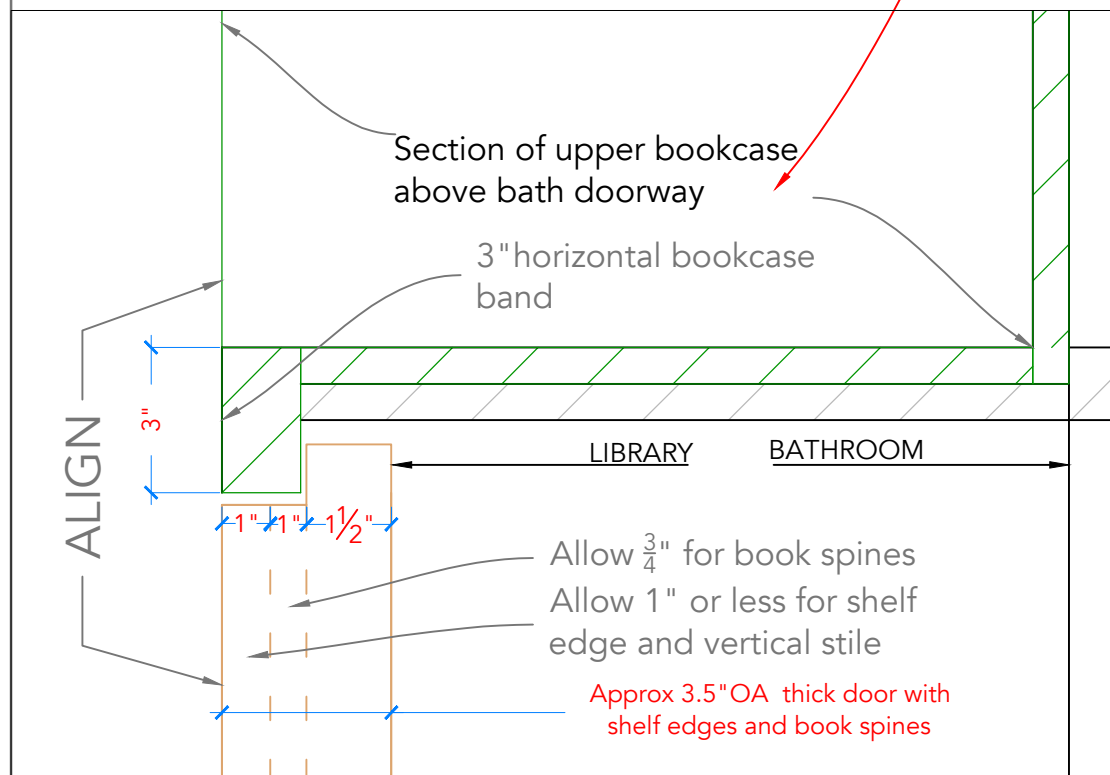

jacquelinehosford
interior design llc

3875 Waldo Avenue - Suite 9T
Riverdale, NY 10463
347-482-1700
info@jacquelinehosforddesign.com

Architect of Record

DESIGNED BY:	J. Hosford
DRAWN BY:	
CHECKED BY:	A. Macklin

DATE:	REVISION:
01-01-20--	

Project Name & Address
RESIDENCE
524 East 72nd STREET, PH3
NEW YORK, NY 10021
49TH FLOOR

Drawing Title
LIBRARY DETAILS
(page 2 of 2)

Drawing Number
A009

Date: 00-00-20-- Scale: VARIOUS